

**COSMETICS POWERED BY THE BEAUTY, WISDOM & POWER OF NATURE**



**GOODNESS *glows* LIQUID MAKEUP**

**Features:**

- Meadowfoam Seed Oil delivers hydration and nourishing Omega 3,6,9 EFAs.
- Sugarcane Squalane helps bolster the skin's barrier function, improves smoothness and helps product adhere to skin.

**Benefits:**

- Our moisturizing mineral liquid makeup provides all-day, full coverage.
- A lightweight, naturally glowing finish that's not cakey or greasy.
- Skin looks radiant and feels soft and smooth.

**98.9%**  
**Natural Origin**

25%  
PCR  
Lid



**18**  
**Shades**



**Mattifying POWDER FOUNDATION**

**Features:**

- Bamboo Powder blurs imperfections, evens skin tone and leaves skin feeling silky soft.
- Honey Powder moisturizes and reflects light reducing the appearance of fine lines.

**Benefits:**

- Absorbs oil and reduces shine without drying.
- Lightweight with buildable coverage.
- Convenient mirrored clamshell with non-latex applicator for on the go touch ups.

**100%**  
**Natural Origin**

75%  
PCR  
Compact

**6 Shades**

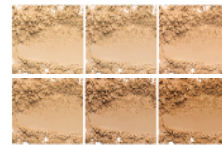

**GOODNESS *glows* TINTED MOISTURIZER**

**Features:**

- Green Tea complex loaded with antioxidants and vitamins to nourish skin and help strengthen the skin's natural moisture barrier.
- Vitamin E for antioxidants and nourishment.
- Sugarcane Squalane helps bolster skin's barrier function, improves smoothness and helps product adhere to skin.

**Benefits:**

- All day moisture in a lightweight, non-greasy, easy to wear formula
- Sheer tinted coverage for a natural glow.

**98.8%**  
**Natural Origin**

25%  
PCR  
Tube



**6 Shades**



**CONCEALER**

**Features:**

- Avocado Oil to nourish, moisturize and reduce puffiness of delicate under-eye skin.
- Shea Butter hydrates and blends beautifully.
- Ophthalmologist tested.

**Benefits:**

- Conceals dark circles, blemishes and minor imperfections without being heavy or settling into fine lines and wrinkles.
- 8 hour moisturization.
- Conditioning, multi-benefit formula that provides all day coverage.
- Instantly brightens eye area.

**98.5%**  
**Natural Origin**

45%  
PCR



**6**  
**Shades**



**ALL *aglow* BRONZER & HIGHLIGHTER STICKS**

**Features:**

- The perfect on-the-go cosmetic for cheeks and face for warming colour and highlights.
- Jojoba Oil, Cupuacu Butter and a hydrating Coconut Oil core hydrate and nourish skin.
- Daikon Radish Extract provides antioxidants for healthy-looking, radiant skin.
- Dermatologist tested.

**Benefits:**

- Illuminate skin with 8-hour moisturization and a non-sticky, lightweight finish.
- A long-lasting, natural, sun-kissed glow!

**100%**  
**Natural Origin**

15%  
PCR



**Bronzers 2 shades**  
**Highlighter 1 shade**



**ALL *aglow* LIP & CHEEK STICKS**

**Features:**

- These convenient hybrid sticks apply smoothly and blend easily to give cheeks and lips the perfect pop of natural colour.
- Jojoba Oil, Cupuacu Butter and a hydrating Coconut Oil core hydrate and nourish skin.
- Daikon Radish Extract provides antioxidants for healthy-looking, radiant skin.
- Dermatologist tested.

**Benefits:**

- 8-hour moisturization and a lightweight finish.
- A dual-function make up stick that gives lips and cheeks beautiful colour & a natural glow.

**100%**  
**Natural Origin**

15%  
PCR



**6 Shades**

\* According to results of the 2020 Best New Product Awards survey conducted by BrandSparkInternational. The Best New Product Awards logo is a trademark of Best New Product Awards Inc., used under license, in the Cheek tint/colour category

**COSMETICS POWERED BY THE BEAUTY, WISDOM & POWER OF NATURE**



**BLUSH**

**Features:**

- Bamboo powder blurs imperfections and smooths skin.
- Honey & Vitamin E moisturize and nourish.

**Benefits:**

- Lightweight formula applies and blends easily and evenly.
- Mineral based powder blush delivers great colour payoff.
- Enhances your naturally healthy glow.

**100%**  
**Natural Origin**

75%  
PCR  
Compact



**3 Shades**



**EYESHADOW *trio***

**Features:**

- Bamboo powder is silky soft and smooths skin.
- Honey and Vitamin E moisturize and nourish delicate eye area.
- Responsibly sourced Mica\* delivers luminescence for beautiful reflective qualities.
- Ophthalmologist-tested and safe for sensitive eyes and contact lens wearers.

**Benefits:**

- All-day wear that resists creasing and smudging.
- Easy to blend, rich mineral colour.

**100%**  
**Natural Origin**

75%  
PCR  
Compact

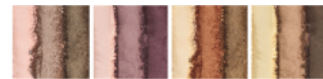

**4 Trio Palettes**



**NOURISHING EYELINER**

**Features:**

- Hydrating Jojoba and Meadowfoam Seed Oils with nourishing EFAs.
- Mango Oil with antioxidants and moisture for a creamy feel.
- Responsibly sourced cedar pencil.
- Ophthalmologist tested and safe for sensitive eyes & contact lens wearers.

**Benefits:**

- Applies smoothly and easily to define eyes without smearing or fading.

**99.9%**  
**Natural Origin**

FSC\*  
Certified Wood

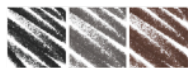

**3 shades**



**DEFINING EYELINER**

**Features:**

- Responsibly sourced Shea Butter and Jojoba Oils
- Retractable eyeliners in 6 vibrant shades – 4 classic satin & 2 on trend metallic finishes.
- Ophthalmologist tested and safe for sensitive eyes and contact lens wearers.

**Benefits:**

- Applies evenly and smoothly with a gel-like cream feel.
- High colour payoff.

**100%**  
**Natural Origin**

20%  
PCR

**6 shades**

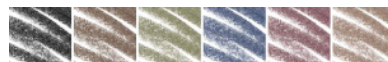

**EYEBROW PENCIL**

**Features:**

- Naturally nourishing Jojoba Oil and Shea Butter.
- Responsibly sourced cedar pencils with spoolie brush.
- Ophthalmologist tested & safe for sensitive eyes & contact lens wearers.

**Benefits:**

- Applies easily to fill, define and shape brows.
- Brush blends for natural look.

**99.9%**  
**Natural Origin**

FSC\*  
Certified Wood



**2 shades**

FSC\* Forest Stewardship Council



**NOURISHING MASCARA**

**Features:**

- Jojoba Oil and naturally moisturizing Glycerin nourish lashes.
- Community sourced Beeswax provides texture & improves product adherence.
- Ophthalmologist tested and safe for sensitive eyes and contact lens wearers.

**Benefits:**

- Our brush and formula work together to instantly lengthen and define lashes.
- A gentle long-wearing formula.

**100%**  
**Natural Origin**

0%  
PCR

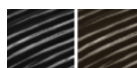

**2 shades**



**ALL AFLUTTER VOLUMIZING MASCARA**

**Features:**

- Jojoba Oil and naturally moisturizing Glycerin nourish lashes.
- Community sourced Beeswax provides texture & improves product adherence.
- Ophthalmologist tested and safe for sensitive eyes and contact lens wearers.

**Benefits:**

- Our brush has been specially designed to coat and define each lash as it instantly volumizes and defines lashes.
- A gentle long-wearing formula.

**100%**  
**Natural Origin**

81%  
PCR



**3 shades**



**ALL AFLUTTER 4-IN-1 MULTI BENEFIT MASCARA**

**Features:**

- Jojoba Oil and naturally moisturizing Glycerin nourish lashes.
- Community sourced Beeswax provides texture & improves product adherence.
- Intensely pigmented.
- Ophthalmologist tested and safe for sensitive eyes and contact lens wearers.

**Benefits:**

- Instantly volumizes, lengthens, defines, long wear – all without smudging or clumping.

**100%**  
**Natural Origin**

81%  
PCR



**2 shades**